

NATARAJ. 621 SCALE

EXISTING PLAN OF " J.D.S. COLLEGE OF EDUCATION" SITUATED AT VILL. KOT, TEH.- DHAR KALAN. DISTT :- PATHANKOT.
 TOTAL LAND AREA 47 KANAL 6 MARLA'S
 BEARING KHEWAT NO- 262, KHATONI NO- 341, KHASRA NOS. 2403/2(7-11). 2404(3-18) 2406(1-12) 2407(3-18) 2408/3(4-17) 2409/2(3-15) 2413

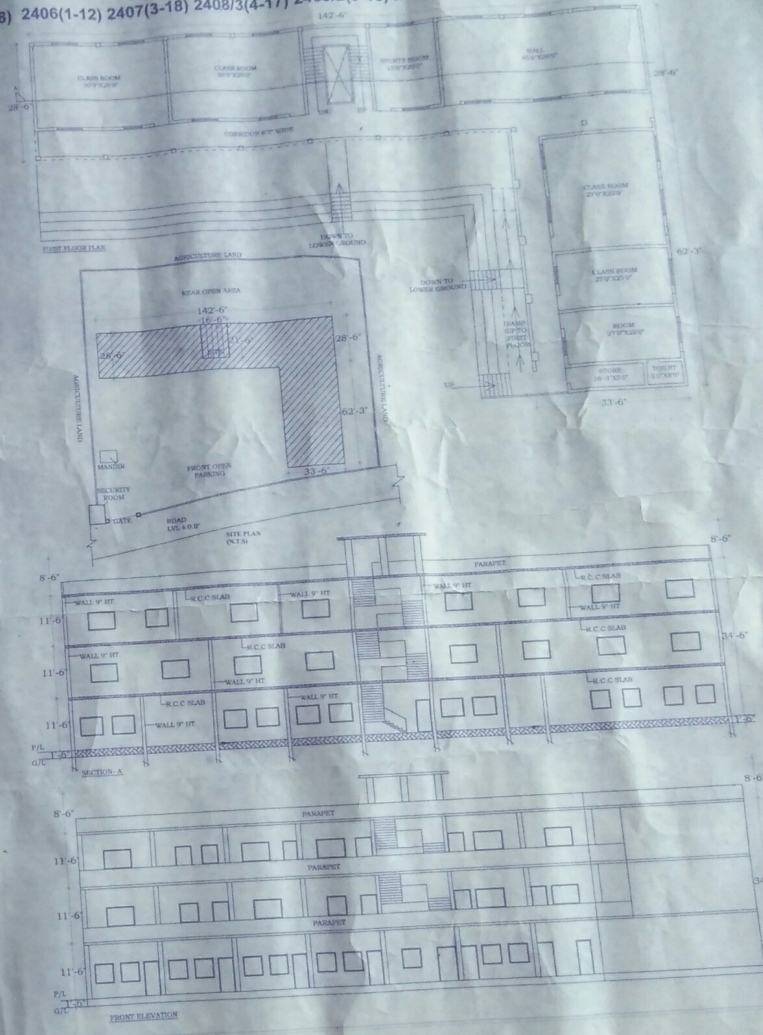
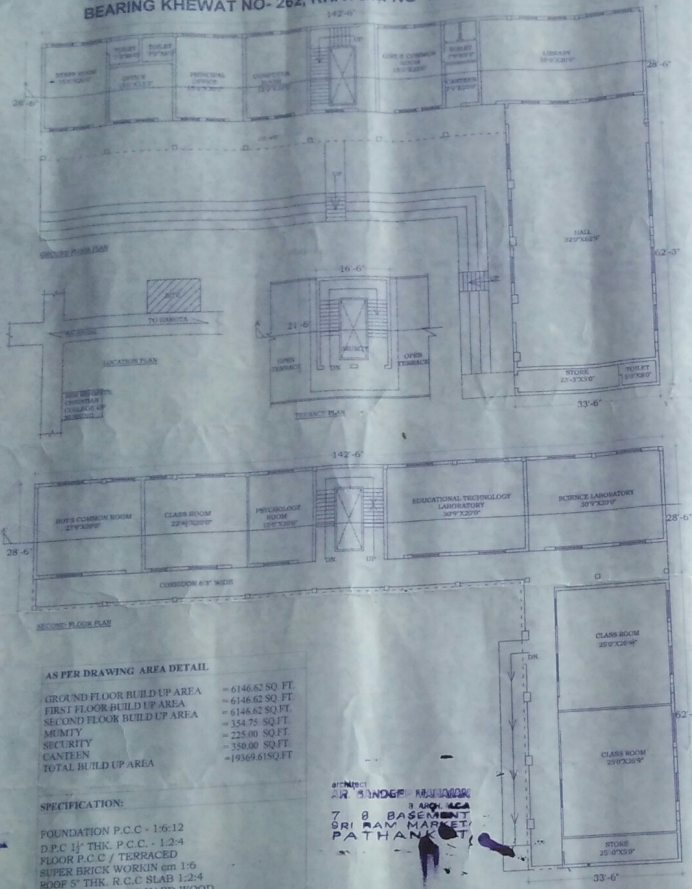

AS PER DRAWING AREA DETAIL

| | |
|----------------------------|--------------------|
| GROUND FLOOR BUILD UP AREA | = 6146.62 SQ. FT. |
| FIRST FLOOR BUILD UP AREA | = 6146.62 SQ. FT. |
| SECOND FLOOR BUILD UP AREA | = 6146.62 SQ. FT. |
| MUMTY | = 354.75 SQ. FT. |
| SECURITY | = 225.00 SQ. FT. |
| CANTEN | = 350.00 SQ. FT. |
| TOTAL BUILD UP AREA | = 19369.61 SQ. FT. |

SPECIFICATION:
 FOUNDATION P.C.C - 1:6-12
 D.P.C 1/2" THK. P.C.C. - 1:2-4
 FLOOR P.C.C / TERRACED
 SUPER BRICK WORKING 1:6
 ROOF 5" THK. R.C.C SLAB 1:2-4
 JOBBERY 1st CLASS HARD WOOD
 CI = 9" X 12"

AR. SANDER MAHAJAN
 ARCH. M.C.A.
 A. NO - 9619428

महाराज
 श्री राम मर्कट
 Pathankot
 District Dhar Kalan (Distt)



SANCTION DRG.